



# CONSTRUCTION MANAGERS • GENERAL CONTRACTORS

431 W. McGregor Dr., Boise, ID 83705  
P: 208.384.0800 | F: 208.345.5323 | www.cmcompany.com

October 30, 2019

## ADDENDUM NO.1

### To the Drawings and Specifications for:

Meridian High School Auditorium Addition and Locker Room Remodel  
1900 W. Pine Avenue  
Meridian, Idaho 83642

### Owner:

West Ada School District  
District Services Center  
1303 E. Central Drive  
Meridian Idaho 83642

### Architect

Lombard Conrad Architects  
1221 Shoreline Ln.  
Boise, Idaho 83702

### Construction Manager:

CM Company Inc.  
431 West McGregor Drive  
Boise, Idaho 83705  
Ph.208-384-0800; Fax 208-345-5323

### **NOTICE TO BIDDERS:**

You are hereby notified of the following changes, deletions, corrections, additions, revisions, and/or modifications to the Project Manual Specifications and Drawings dated 10/22/2019 for the above-mentioned project. **All bidders must acknowledge receipt of this Addendum on the appropriate line item provided on your Bid Proposal Form.**

The items of this Addendum are as follows:

### **ALL BIDDERS AND BID PACKAGES**

The plans and specifications for the **AUDITORIUM ADDITION** originally uploaded to the DropBox link attached to the Invitation to Bid were outdated. If you downloaded the documents prior to Wednesday, October 30, 2019 at 4:00pm, you have the incorrect plans and specifications.

The correct version of the plans have a time and date stamp in the lower LEFTHAND corner of the plans showing a date and time of **"10/23/2019 2:04:42pm."** See the image below showing the location to check.

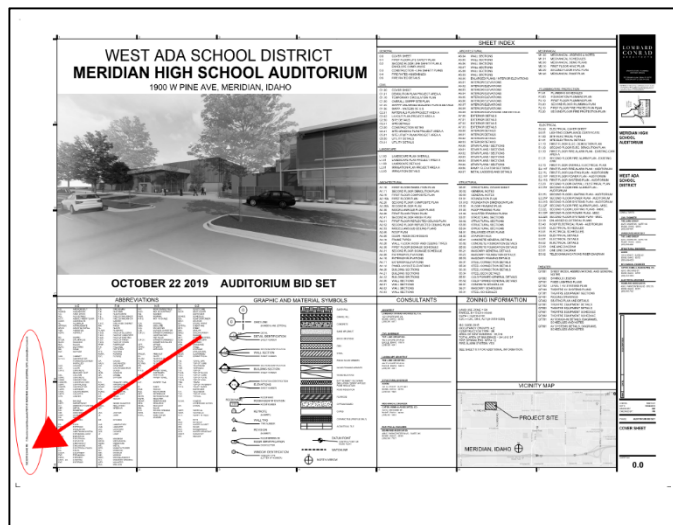

To know if you have the correct version of the specifications, check that Section "012300 Alternates" is shown in the Table of Contents. See the image below showing the location to check.

Meridian High School Auditorium 18011.01

**TABLE OF CONTENTS**

**DIVISION 1 - GENERAL REQUIREMENTS**

012300 ALTERNATES

012300 PRICE AND PAYMENT PROCEDURE

013100 PROJECT MANAGEMENT AND COORDINATION

013300 SUBMITTAL PROCEDURES

014200 REFERENCE STANDARDS AND DEFINITIONS

014500 QUALITY CONTROL

015000 CONSTRUCTION FACILITIES AND TEMPORARY CONTROLS

016000 PRODUCT REQUIREMENTS

017300 EXECUTION REQUIREMENTS

017329 CUTTING AND PATCHING

017700 CLOSEOUT PROCEDURES

019113 GENERAL COMMISSIONING REQUIREMENTS

**DIVISION 2 - EXISTING CONDITIONS**

024119 SELECTIVE DEMOLITION

**DIVISION 3 - CONCRETE**

033000 CAST-IN-PLACE CONCRETE

033643 POLISHED CONCRETE FINISHING

**DIVISION 4 - MASONRY**

042000 UNIT MASONRY

**DIVISION 5 - METALS**

051200 STRUCTURAL STEEL FRAMING

052100 STEEL JOIST FRAMING

053100 STEEL DECKING

054000 COLD-FORMED METAL FRAMING

055000 METAL FABRICATIONS

055113 METAL PAN STAIRS

055119 METAL GRATING STAIRS

055213 PIPE AND TUBE RAILINGS

055313 BAR GRATINGS

**DIVISION 6 - WOOD AND PLASTICS**

061000 ROUGH CARPENTRY

061600 SHEATHING

062023 INTERIOR FINISH CARPENTRY

064116 PLASTIC-LAMINATE-FACED ARCHITECTURAL CABINETS

066400 PLASTIC PANELING

**DIVISION 7 - THERMAL AND MOISTURE PROTECTION**

071113 BITUMINOUS DAMPROOFING

072100 THERMAL INSULATION

072600 WEATHER BARRIERS

074213.13 FORMED LAP-SEAM METAL WALL PANELS

074233 PHENOLIC WALL PANELS

075419 POLYVINYL-CHLORIDE (PVC) ROOFING

076200 SHEET METAL FLASHING AND TRIM

077200 ROOF ACCESSORIES

078413 PENETRATION FIRESTOPPING

078443 JOINT FIRESTOPPING

079200 JOINT SEALANTS

079219 ACOUSTICAL JOINT SEALANTS

079513.13 EXPANSION CONTROL

TABLE OF CONTENTS TOC - 1

Below is the link to the documents that contains the corrected documents. (If clicking on the link does not work, copy and paste it into your browser address bar)

[https://www.dropbox.com/sh/vl3edxzmflt1mna/AACk\\_DtJ2WVvytyHzXFmO1mwPa?dl=0](https://www.dropbox.com/sh/vl3edxzmflt1mna/AACk_DtJ2WVvytyHzXFmO1mwPa?dl=0)

**Attachments:**

None

End of Addendum No. 1.